

IEEE



# Reliability Society Newsletter

Editors: Gary Kushner and Mark Snyder

Vol. 34, No. 2, April 1988 (USPS 460-200)

## Chapter News

### Central New England Council

The Fall Lecture series held during October 1987 and November 1987 was a super success. The lecturer was Mr. E. Carrubba, Director of Reliability, for Codex Corporation in Canton, MA. The topic was "Product Assurance Principles." The series of four lectures was attended by fifty five engineers.

Monthly dinner meetings were conducted in December, January, and February. The topics, speakers, and dates were as follows:

December	A. Hevesh	Reliability Education Opportunities
January	R. Forney	Readiness Improvements through System Effectiveness
February	J. Pei	Reliability and Testing of Rotating Devices
March	Joint Meeting with CHMT	Panel Discussion on ESS

These meetings were extremely well attended by the local area engineers as they serve as an excellent interchange of ideas and technical information.

We are going into finalizing plans for our Annual Spring Reliability Seminar. The theme this year is "Risk Control Through Assurance Technologies." It will be held on April 21, 1988 at the Sheraton Tara in Framingham, MA. The presentations are representative of the Reliability emphasis

of this area and includes both commercial and DoD applications. We are quite proud of our Spring Seminar as the presentations are cogent, understandable, and relevant.

We welcome you all to attend.

### Philadelphia Chapter

The Philadelphia Chapter is pleased to report the following activities:

September 22, 1987

- Recognizing the ENIAC as an IEEE Milestone. Dr. John G. Brainerd, Supervisor of the ENIAC Project. Dr. J. Presper Eckert, Co-Inventor of the ENIAC.

Due to the reliability contribution in the success of the ENIAC developed at the University of Pennsylvania, the Reliability Chapter was honored to participate in this historical event at the kick-off meeting for the 1987-88 year.

October 20, 1987

- Tour of the FAA Air Traffic Control Tower at the Philadelphia International Airport

January 19, 1988

- Freedom vs. Organization  
A. L. Lewis, W. L. Gore and Associates, Inc.
- Superconductivity Present and Future  
Dr. Allen Rothwarf, Drexel University

1253459 SM  
PAUL GOTTFRIED  
9251 THREE OAKS DR  
SILVER SPRING  
MD 20901  
07N \*\*\*\*  
HTI 8





## RS Newsletter Inputs

All RS Newsletter inputs should be sent to one of the associate editors, **Gary Kushner**, 499 Brigham St., Marlboro, MA 01752, or **Mark Snyder**, Digital Equipment Corporation, 24 Porter Road (LJ01/C2), Littleton, MA 01460, per the following schedule:

**Associate Editors:** **Gary Kushner**  
499 Brigham St.  
Marlboro, MA 01752

**Mark Snyder**  
Digital Equipment Corporation  
24 Porter Rd. (LJ01/C2)  
Littleton, MA 01460

For October Newsletter: by July 15  
For January Newsletter: by Oct. 15  
For April Newsletter: by Jan. 15  
For July Newsletter: by Apr. 15

The *IEEE Reliability Society Newsletter* is published by the Reliability Society of the Institute of Electrical and Electronics Engineers, Inc. Headquarters: 345 East 47th Street, New York, NY 10017-2394. Sent automatically and without additional cost to each member of the Reliability Society. Printed in U.S.A. Second class postage paid at New York, NY and at additional mailing offices. **Postmaster:** Send changes to *IEEE Reliability Society Newsletter*, IEEE, 445 Hoes Lane, P.O. Box 1331, Piscataway, NJ 08854-1331.

## Reliability Society Officers

### PRESIDENT

T. L. Fagan  
Research Cottrell  
3901 National Dr.  
Suite #210  
Washington, DC 20006

### JR. PAST PRESIDENT

Alan O. Plait  
ManTech Advanced Systems,  
Inc.  
5402 Yorkshire St.  
Springfield, VA 22151

### VP MEMBERSHIP

Sam Keene  
IBM  
Dept. TR4, Bldg. 002  
P.O. Box 1900  
Boulder, CO 80302

### VP MEETINGS

A. Constantinides  
AC Sciences Ltd.  
11525 Chapel Road  
Clifton, VA 22024

### VP TECH. OPERATIONS

Bernard Bang  
Westinghouse Electric Corp.  
P.O. Box 1521  
MS-3856  
Baltimore, MD 21203

### VP PUBLICATIONS

A. Coppola  
Rome Air Dev. Ctr.  
RADC/RBET  
Griffiss AFB, NY 13441-5700

### SECRETARY

Al Tamburino  
RADC/RBRP  
Griffiss AFB, NY 13441-5700

### TREASURER

W. T. Weir  
Evaluation Associates, Inc.  
GSB Building  
1 Belmont Avenue  
Bala Cynwyd, PA 19004

### Request for IRPS Proceedings

Hardcopy Proceedings of the International Reliability Physics Symposium from 1967 through 1977 are being sought by:

C. L. Hilkey—ISC/87428  
ITT - Aerospace/Optical Division  
3700 E. Pontiac Street  
Fort Wayne, IN 46801  
(219) 423-9636

The *IEEE Reliability Society Newsletter* is published by the Reliability Society of the Institute of Electrical and Electronics Engineers, Inc. Headquarters: 345 East 47th Street, New York, NY 10017-2394. Sent automatically and without additional cost to each member of the Reliability Society. Printed in U.S.A. Second class postage paid at New York, NY and at additional mailing offices. **Postmaster:** Send changes to *IEEE Reliability Society Newsletter*, IEEE, 445 Hoes Lane, P.O. Box 1331, Piscataway, NJ 08854-1331.

## Reliability Society Chapter Chairmen

### CHAIRMAN, CHAPTER ACTIVITIES

Bernhard A. Bang  
Westinghouse Electric Corp.  
P.O. Box 1521  
MS 3856  
Baltimore, MD 21203

### CLEVELAND

V. R. Lalli  
21000 Brookpark Rd.  
MS 500 211  
Cleveland, OH 44135

### MOHAWK VALLEY

Jack Bart  
RADC/Att. RB  
Griffiss AFB, NY 13441-5700

### NORTHERN NEW JERSEY

Raymond W. Sears Jr.  
13 Garabrandt St.  
Mendham, NJ 07945

### TRI CITIES

Michael Bishara  
Chairman, Eng'g Div.  
SVCC, Box SVCC  
Richlands, VA 24641-1510

### BALTIMORE

Neville Jacobs  
10 Calypso Court  
Pikesville, MD 21209

### DENVER

Dale Buttler  
6390 West David Dr.  
Littleton, CO 80123

### MONTREAL

Mr. Francis Dupuis  
Hydro Quebec  
75 West Dorchester, #801-5  
Montreal, QC,  
Canada H2Z 1A4

### PHILADELPHIA

Fulvio E. Oliveto  
920 Snyder Ave.  
Philadelphia, PA 19148

### WASHINGTON/NORTHERN VIRGINIA

W. Raymond Schaffer  
10820 Scott Drive  
Fairfax, VA 22030

### CENTRAL NEW ENGLAND COUNCIL

A. G. Bajakian  
Raytheon Company  
Box 210  
528 Boston Post Road  
Sudbury, MA 01776

### FLORIDA WEST COAST

John Thornberry  
13350 U.S. South  
Clearwater, FL 33516

### ONTARIO

Rejean Arseneau  
Nat'l Res. Council of Canada  
Division of Electrical Engineering  
Montreal Rd., Bldg. M-50  
Ottawa, Ont. Canada K1A 0R8

### SANTA CLARA VALLEY/SAN FRANCISCO/OAKLAND/EAST BAY

Robert B. Elo  
Intel Corp.  
SC2-31  
3065 Bowers Ave.  
Santa Clara, CA 95051

### CHICAGO

Michael I.O. Ero  
AT&T Bell Laboratories  
Warrenville, IL 60566

### LOS ANGELES COUNCIL

John Bush  
432 Via Almar  
Palos Verdes Estates, CA 90274

### NEW YORK/LONG ISLAND

Phillip Paterno  
AT&T, Room B271  
131 Morristown Road  
Basking Ridge, NJ 07920

### TOKYO

Masabumi Sasaki  
Dept. of Electrical Engineering  
The National Defense Academy  
1-10-20 Hashirimizu  
Yokosuka 239, Japan

## Technical Operations

### Software Reliability Technical Committee—1987 Activity

*Irv Doshay*

This has been a moderately busy year for software reliability committee associated activity. A key concern is the long awaited IEEE Software Reliability Measurement Standard, P982. As noted in our prior report, that standard and the accompanying guide for its application was approved by ballot. It is expected to be submitted to the Standards Board in February and hopefully will actually be released in March, 1988. In the interim draft copies of the P982 standard and its accompanying guide can be obtained from IEEE, at the standards office, 345 E. 47th Street, New York, NY 10017.

Myron Lipow has again this year taken the lead in working with associated Electronics Industry Association (EIA) government business committees. The principal effort pertained to reviewing and updating government standards and specifications related to software reliability and to initiating, organizing and making workshop presentations.

In January Myron was named the Co-Chairman of the Software Reliability Subcommittee of the G-34 Computer Resources Committee. Working together with Elmer Branyon of General Electric (Philadelphia) Myron prepared a

plan of action. In April a visit was made to the Software Engineering Institute of the Carnegie-Mellon University in Pittsburgh to review their approach to instruction on advanced software design methods.

A mini-seminar was planned for presentation at the next regular G-34 Committee meeting, and in Pentagon City, DC on July 16 it took place. Presentations included S/W Risk Management by Elmer Branyon, Measuring and Managing S/W Reliability by Kazu Okumoto of AT&T Labs, Tailoring the S/W Process to Project Goals and Environments by Dieter Rombach of University of Maryland, S/W Reliability Prediction Models by Amrit Goel of Syracuse University, and IEEE P982 S/W Reliability Measurement Standard and Guide by *Jim Dobbins of Verilog, Washington, DC*. In addition a panel discussion considered the questions "What basic studies are needed to establish S/W reliability methods?" and "What are the directions in which the fastest progress can be made producing reliable software."

On October 6 the G-41 Reliability Committee held a meeting at Hughes in El Segundo, California, at which time Myron presented his G-34 Software Reliability Subcommittee plans. These plans included submitting inputs for update of MIL-STD-785B to cover Software Reliability Requirements. Myron noted that he was planning a



Workshop in Savannah, Georgia in November which would take up the review of the G-41 recommendations as well as provide any additions that were deemed to be required by the G-34 sub-committee.

At the November G-34 meeting in Savannah, Myron presented a set of briefing charts on his opinion of the necessary MIL-STD-785 software reliability requirements. In the workshop effort that followed, line-by-line review and

appropriate comments were generated. Results of that effort were documented in an eight page summary, which covered all appropriate Tasks of the standard. It was also proposed that the Appendix to MIL-STD-785 should be deferred for modification until the Tasks are better defined (guidelines to support implementation of the Tasks are provided in the Appendix).

---

## Technical Operations Committee

---

Bernhard A. Bang  
Vice President, Tech Opts  
Westinghouse Electric Co  
P.O. Box 1521, MS 3856  
Baltimore, MD 21203  
(301) 765-7340 (W)  
(301) 889-4132 (H)  
FAX (301) 765-7095

Irv Doshay  
Chairman, Software Reliability  
Committee  
380 Surf View Drive  
Pacific Palisades, CA 90272  
(213) 297-4591 (H)  
(213) 535-4224 (W)

Phil Eisenberg MS B12/28  
Chairman, Advanced Reliability  
Techniques Committee  
Santa Barbara Research Center  
75 Coromar Drive  
Goleta, CA 93117-3090  
(805) 683-7122

Thomas L. Fagan  
President, Reliability Society  
Research Cottrell  
1625 K. St., NW Suite 210  
Washington, DC 20006  
(202) 785-4738

Dr. Jerry Fussell  
JBF Assoc. Inc.  
Technology Drive  
1000 Technology Park Center Inc.  
Knoxville, TN 37932  
(615) 966-5232

Bernhard A. Bang  
Acting Chairman - Health Care  
Engineering Committee

Richard Jacobs  
Chairman, Quality Interfaces  
Committee  
Consultant Services Institute  
23 Rumson Road  
Livingston, NJ 01039  
(201) 992-3811

Howard Kennedy  
Chairman, CAD-CAE Initiatives  
Reliability, AD-HOC Committee  
Evaluation Research Corp.  
1725 Jefferson Davis Highway  
Crystal Square Two Suite 300  
Arlington, VA 22202  
(703) 979-8220

Ken LaSala  
Chairman, Human Performance  
Reliability Committee  
AFSC/PLER  
Andrews AFB, DC 20334  
(301) 981-4076

Hank Malec  
Chairman, Quality Assurance  
Management Committee  
Digital Equipment Corporation  
77 Reed Street  
Hudson, MA 01749  
(617) 568-4302

Val Monshaw  
Chairman, International  
Reliability  
RCA -ASTRO Division, MS 55  
Box 800  
Princeton, NJ 08540  
(609) 426-2182 (W)  
(609) 428-2342 (H)

Harry Reese  
Chairman, Research &  
Development Committee  
American Electronics Labs.  
P.O. Box 552  
Lansdale, PA 19446  
(215) 822-2929 X2400

Richard Doyle  
Chairman, Mechanical  
Reliability Committee  
Sorrento Electronics  
5677 Soledad Road  
La Jolla, CA 92037  
(619) 457-8914

Bernie Retterer  
Chairman, Maintainability Com.  
ARINC  
2553 Riva Road  
Annapolis, MD 21401  
(301) 266-4063

Dr. Chanan Singh  
Chairman, Energy Technology  
Assessment Committee  
Texas A&M University  
Dept. of Electrical Engineering  
College Station, TX 77843  
(409) 845-7589

David I. Troxel  
Chairman, Standards & Definitions  
Committee  
5242 Garfield Avenue  
Pennsauken, NJ 08109  
(609) 662-9408

William E. Wallace, Jr.  
Chairman, Systems Screening Com.  
Litton Industries  
5115 Calvert Road  
College park, MD 20740  
(301) 864-5600 X2190

Hank Wolf  
Chairman, Computers & Informa-  
tion Systems Committee  
Grumman Corporation  
SSDSD  
11425 Isaac Newton St.  
Reston, VA 22090  
(703) 834-1270

# 3 Good Reasons to Buy Your Predictive Analysis Software from SEA

## ✓ Customer Satisfaction

SEA offers you a "no-surprises" approach to predictive analysis solutions.

Our reliability, maintainability, life-cycle cost, and thermal analysis programs work exactly as specified in our published product data sheets.

We guarantee it in writing.

## ✓ Quality Products

We understand the aggravation that software bugs and documentation errors can cause you.

That's why SEA thoroughly tests its software and exterminates bugs before the product ships.

Good-bye frustration!

## ✓ Technical Excellence

SEA software is designed by engineering professionals who use our products to help them do their jobs.

This means that we do a lot of thinking about predictive analysis problems, and how to address them, before we write a single line of code.

You reap the benefits.

Whatever your reason, find out how SEA can provide you with a total solution to handle your most challenging predictive analysis problems!

For more information about SEA's software products, call our sales department at 617-762-9252.

 **SYSTEMS EFFECTIVENESS ASSOCIATES, INC.**  
20 Vernon Street · Norwood, MA 02062 · (617) 762-9252

SEA is a trademark of Systems Effectiveness Associates, Inc.



## Inter-RAM Conference

**NAME:** 15th International Reliability, Availability, and Maintainability (15th Inter-RAM) Conference for The Electric Power Industry.

**DATE:** June 14-17, 1988

**LOCATION:** Portland, Oregon USA

**THEME:** The theme "RAM for Utility and Component Supplier Optimization" emphasizes practical application of RAM techniques in the design, manufacturing, and support of products and services for the utility industry.

**PROGRAM:** Plenary session, tutorials, presentation of 90 papers, publication of conference proceedings, industrial, technical, and educational exhibits related to RAM in generation, transmission, and distribution of electric power.

**ATTENDANCE:** 500

**HOSTED BY:** Bonneville Power Administration  
Ray Vanderzanden, Inter-RAM Conference Chairman  
P.O. Box 3621 - EMQ2  
Portland, OR 97208  
Phone: (503) 230-5143

**ENDORSED BY:** IEEE, CEA, ASQC, AIIE, ASME, SRE, SLE, NERC, CNS and other technical and professional societies.

## QARMS

### COMPUTER PROGRAMS SPECIFICALLY FOR:

- o QUALITY ASSURANCE
- o RELIABILITY
- o MAINTAINABILITY
- o STATISTICS

### CONTAINS THE FOLLOWING PROGRAMS:

- o AVAILABILITY WHEN M OF N ELEMENTS ARE REQUIRED, WITH REPAIR
- o BINOMIAL DISTRIBUTION
- o TEST OF TWO PROPORTIONS
- o F DISTRIBUTION
- o SYSTEM MTBF & WEIGHTED MTTR
- o MAINTAINABILITY OF SYSTEM WHEN M OF N ELEMENTS ARE REQUIRED FOR SYSTEM SUCCESS
- o NORMAL DISTRIBUTION
- o PERMUTATIONS & COMBINATIONS
- o CONFIDENCE INTERVAL OF A PROPORTION
- o POISSON DISTRIBUTION
- o RMA OF SYSTEM WHEN M OF N ARE REQUIRED WITH REPAIR
- o R&M OF SYSTEM WHEN M OF N ARE REQUIRED WITH NO REPAIR
- o MTBF OF SYSTEM WHEN M OF N ARE REQUIRED WITH NO REPAIR
- o SEQUENTIAL TEST OF PROPORTIONS
- o FIRST ELECTRICAL YIELD

### NOT PROTECTED

- o IMB BASIC LANGUAGE
- o MENU SELECTION
- o YOU CAN MODIFY
- o YOU CAN ADD YOUR PROGRAMS

### COST EFFECTIVE

- o FIRST USE MAY PAY FOR THE COST
- o EFFICIENT OPERATION
- o 15 PROGRAMS
- o ONLY \$179.00 INVESTMENT

### FOR MORE INFORMATION WRITE OR CALL:

**SPENTECH**  
2627 GREYLING DRIVE  
SAN DIEGO, CA 92123  
(619) 268-3742

## IEEE Boston Chapter 26th Annual All Day Seminar

Thursday, April 21, 1988

The Sheraton Tara  
Framingham, MA.

Sponsored and conducted by the Boston Reliability Society Chapter

### RISK CONTROL THROUGH ASSURANCE TECHNOLOGIES

The Seminar will feature a keynote address on "R & M and Computer Aided Engineering: The Coming Challenge" by Col. Larry Griffis, Deputy Director for Weapons Support Improvement Group, and include papers on:

**Managing Human Factors and System Safety on an NDI Program** by Kathryn Sklenak, GTE

**Storage Reliability** by John Rooney, Sippican, Inc.

**Transition Policy as it Fulfills DoD-STD-2167 from a Software Quality Evaluation Standpoint: Managing Software Risk as a Component of System Risk** by Ben Scheff, Raytheon.

**Reliability and Availability Modeling of Complex Behavior of Computer Systems Utilizing Markov Models** by M. Elbert and T. Weyant, DEC

**MIL-HDBK-217E Versus British Telcon and Bell Communications Research Methods for Failure Rate Calculation** by Hank Goodman, Honeywell Bull, Inc.

**CODEX Reliability Projects are "Alive and Well"** by Gene Bridges, CODEX

**MIL-HDBK-217D and MIL-HDBK-217E Compared** by Mike Johnson, Reliability Engineering of Lexington

**Software Reliability Metrics for Military Systems** by W. Edward Koss, Advanced Technology

For information concerning the seminar, contact Vivian Thorsen at (617) 440-4169 or Joe Bradley at (617) 271-7915

For registration, complete the following and mail with a check payable to Reliability Chapter, Boston Section IEEE to Mr. Sidney Gorman, Mail Stop 5-1-565A, 528 Boston

Post Road, Sudbury, MA 01776. Registration fees before April 8, 1988 are \$125 for IEEE members and \$150 for non-members.

Late fees are \$25 more.

Fees include refreshments, lunch, and dinner.

Name \_\_\_\_\_  
Address \_\_\_\_\_  
City \_\_\_\_\_ State \_\_\_\_\_ Zip \_\_\_\_\_  
Affiliation \_\_\_\_\_  
Phone \_\_\_\_\_ IEEE Member # \_\_\_\_\_

### RELIABILITY & QUALITY ENGINEERS

\$22,000  
to  
\$65,000

Our Nationwide Fortune 500 clients are now interviewing Reliability & Quality Engineers in the following areas:

- Reliability
- Maintainability
- Component
- Failure Analysis
- Quality Assurance
- Logistics
- Test Engineers
- Configuration

Please forward your resume in confidence indicating  
**SALARY HISTORY & AVAILABILITY TO**

Kerry Systems, Inc.  
1136 E Ridgewood Avenue  
Ridgewood, New Jersey 07450  
(201) 445-8800

or  
Kerry Systems, Inc.  
4520 East-West Highway  
Bethesda, MD 20814  
(301) 898-2082  
Fee Paid - No Contracts

## KERRY SYSTEMS INC



## Conference Calendar

DATE	CONFERENCE	PLACE	CONTACT
<b>1988</b>			
Apr. 11-14	1988 International Reliability Physics Symposium	Monterey, CA	H. C. Jones Westinghouse Corp. Baltimore, MD (301) 765-7387
Jun. 14-17	INTER-RAM	Portland, OR	John Sporysz-EMQ-2 Quality Assurance/Reliability Bonneville Power Admin. P.O. Box 3621 Portland, OR. 97208
July. 13-14	AQUA '88	Chicago, IL	Bruce Brocka AQUA '88 1005 Mississippi Ave. Davenport, IA 52803
Sept. 27-29	1988 VHSIC Qualification Reliability and Logistics Workshop	Scottsdale, AZ	John Recine Analytics, Inc. 766 Shrewsbury Ave. Tinton Falls, NJ 07724 (201)530-5335
Oct. 10-12	Reliability in Power, Transport, and Process Control	Vasteras, Sweden	Dinna Ahlin Vattenfall AED/4 S-162-87 Vallingby, Sweden
<b>1989</b>			
<b>CALL FOR PAPERS</b>			
Jan. 26-28	Annual Reliability and Maintainability Symposium	Atlanta, GA	Richard Sackett RAMS Program Chairman ERC International 1725 Jefferson Davis Hwy. Suite 300 Arlington, VA 22202

## New Reliability Society Members

Khaled A. Al-Ghonime P.O. Box 3866 Riyadh 11481 Saudia Arabia	Moneer H. Azzam 58 Glenwood Rd Boston, MA 02145	G. Dennis Beecroft 254 Brookview Crt Ancaster Ont., Canada L9G 1J8	Louis E. Birdsong Monroe Automotive Equipment 121 Meridean Cozad, NE 69130
Paul Anwandter L NVA Losleones 0252/202 P.O. Box 16843 Correo 9 Providucia Santiago Chile	M. P. Bachynski MPB Technologies Inc 1725 North Service Rd Trans-Canada Highway Dorval Que, Canada H9P 1J1	Barry R. Beggs, Jr. 233 S. Ventura Rd #127 Port Hueneme, CA 93041	Robert C. Birss 3161 Capo De Ord Dr Los Alamitos, CA 90720
Merrill M. Apter 660 Hopmeadow St Simsbury, CT 06070	Alice Baluni 611 Bella Vista Fremont, CA 94539	Nathan D. Benedict 37 Bluecoat Irvine, CA 92720	Mitchell J. Bloom 12964 Panama St M/S 16 Los Angeles, CA 90066
Peter G. Athanasoulis 171 Strawberry Hill Ave Norwalk, CT 06851	William T. Bard 11150 4th St N Apt 2902 St. Petersburg, FL 33702	Thomas M. Bilodeau 128 Merritt Place New Hartford, NY 13413	Fabian J. Bourgeois 10 Chung Street Nashua, NH 03062
			Edwin L. Bronaugh 128 Woodhaven Dr Scotia, NY 12302

David E. Brown  
1501 Heritage Ln Apt 2A  
Sterling, IL 61081

Richard L. Bunton  
505 W. Baseline Rd #2009  
Tempe, AZ 85283

Leang H. Chong  
9 Mk9 Teluk Kumbar  
11920 Penang  
Malaysia

Peter Chuley, Jr.  
104C Wendover Dr.  
Hills of Monroe  
Monroe, CT 06468

Herbert S. Claybrook  
14001 Michoud Blvd #203  
New Orleans, LA 70129

R. D. Cordano  
285 Spreading Oak Dr  
Scotts Valley, CA 95066

Ralph R. Corley  
8099 Marywood Dr  
Newburgh, IN 47630

Richard L. Coulter  
4900 Old Ironsides Dr  
MS 555  
Santa Clara, CA 95054

Frank W. Criner  
25 Spencer Drive  
Westerly, RI 02891

Kenneth J. Danti  
430 Allegheny Dr  
Colorado Springs, CO 80919

Nivert L. Demian  
c/o S C Electric & Gas Co  
P.O. Box 764  
Columbia, SC 29218

Sham Dhari  
B C Microelectronics  
#310-3700 Gilmore Way  
Burnaby, BC Canada  
V5G 4M1

Stephen M. Dillard  
11610 S. 101st East Ave  
Bixby, OK 74008

Michael J. Dimarlo  
1041 Buckingham Dr  
Naperville, IL 60540

William Dobbs  
1501 S. Eton  
Birmingham, MI 48008

Curtis W. Dodd  
Engineering Universal Data Sys  
5000 Bradford Dr  
Huntsville, AL 35805

R. C. Drexler  
1728 Monte Vista  
Alamogordo, NM 88310

Richard C. Duncan  
29 Kilbride Rd  
Scarborough, Ont. Canada  
M1J 1X6

David L. Erhart  
1623 N. Apache Dr  
Chandler, AZ 85224

Amin M. Elersawi  
26 Moon Valley Dr  
Etobicoke Ont., Canada  
M9W 3N7

Diana M. Eshelman  
476 Belmist Court  
Dunedin, FL 34698

John S. Escher  
5625 E. Indian Bend Rd  
Paradise Valley, AZ 85253

Paul J. Fanelli  
6800 Moccasin Dr  
Plano, TX 75023

Royce M. Fessendeh  
Fessenden Computers  
116 N 3rd St  
Ozark, MO 65721

John F. Flick  
732 Longford Dr  
Rochester Hills, MI 48309

Darrell R. Furlong  
RR 02 Box 45-A-Z  
Uxbridge, MA 01569

Zoran Gajic  
Rutgers Univ  
Box 909  
Dept. of Electrical Eng  
Piscataway, NJ 08854

Jesus H. Gastelum  
Metalsa SA  
P.O. Box 1462  
Monterrey, NL 66490  
Mexico

John W. Gesink  
6114 Litchfield Lane  
Kalamazoo, MI 49009

Lisa L. Gillespie  
509 Philmont Dr  
Gaithersburg, MD 20878

Piano Giuseppe  
Aermacchi Spa  
Via Sanvito 80  
21100 Varese  
Italy

Leonard F. Goldski  
5403 N. Meadowhill Ln  
McHenry, IL 60050

Amy L. Gonzalez  
Intergraph Corp  
1 Madison Indust Pk  
Huntsville, AL 35807

Richard L. Gower  
3118 Capewood Lane  
San Jose, CA 95132

Edward J. Guerra  
2173 Braeburn Pkwy  
Indianapolis, IN 46219

John Hadjiligiou  
Florida Inst of Tech-E E Dept  
Country Club Rd  
Melbourne, FL 32901

T. D. Hadnagy  
1925 Old Ranch Rd  
Colorado Springs, CO 80908

Roland A. Hase  
75 Bambrugh Cir  
Apt 1820  
Scarborough, Ont., Canada  
M1W 3W1

Jeffery S. Hawkins  
33755 Otto  
Fraser, MI 48026

Jerome H. Hemmye  
Western Michigan Univ  
Dept of Mechanical Eng  
Kalamazoo, MI 49008

Tuan V. Hoang  
397 North Mentor Ave  
Pasadena, CA 91106

William B. Hopf III  
Design Services/Bldg D27  
Browns Ferry Nuclear Plant  
TVA P. O. Box 2000  
Decatur, AL 35601

Seyed H. Hossein  
Dept of Electrical Engr  
College of Engr & Applied Sci  
P.O. Box 784/U of Wisconsin  
Milwaukee, WI 53211

Jim A. Jonkman  
P.O. Box 239  
Belmont, Ont., Canada  
N0L 1B0

Lee Yun Jung  
Dongduck Womens Univ  
23-1 Manolgok-Dong  
Sungbuk-ku  
Seoul, Korea

Seung H. Jung  
Technical Res Inst Daeyoung  
Elec Ind Co 352 Danjeong-RI  
Gunpo-Eup Kyoungki-Do 171  
Korea

Ludwig A. Kachatorian  
504C S. Granada Ave  
Alhambra, CA 91801

Robert C. Kariniemi  
18010 33rd Ave No  
Plymouth, MN 55447

Prasanna Karpur  
3601 Powelton Ave  
Apt A-11  
Philadelphia, PA 19104

Lawrence W. Kessler  
Sonoscan Inc  
530 E. Green St  
Bensenville, IL 60106

Anand K. Khanna  
1003 Fold Finch Way  
San Marcos, CA 92069

Alireza Khayatian  
Eshrat-Abad Ave  
Yas Alley No 4  
16139 Tehran, Iran

Aysin Kitapci  
Alumni Bldg  
Northop Univ  
P.O. Box 45065  
Los Angeles, CA 90045

Fritz A. Kuhr  
Mozartstr 2  
D-8052 Moosburg  
West Germany

James De La Rosa  
16345 Denley St  
Hacienda Heights, CA 91745

Michael D. Lazur  
5545 SW 192nd Ave  
Aloha, OR 97006

David E. Lee  
3066 Engineering I  
U C L A  
Los Angeles, CA 90024

Mark D. Lerner  
Computer Science Dept  
Columbia University  
New York, NY 10027

Nina A. Lewis  
5037 San Julio Ave  
Santa Barbara, CA 93111

John M. Loehrke  
2406 Freshour Rd  
Canandaigua, NY 14424

R. B. Mainzer  
2307 Hillman Pl  
Bowie, MD 20715

Nasir A. Malik  
1235 Weldwood Ave -337  
Sunnyvale, CA 94089

Rebecca L. Malmleaf  
8067 22nd Ave N  
Saint Petersburg, FL 33710

Wesley Matthei  
28 Fox Run Rd  
Bedford, MA 01730

Richard L. McCarthy  
P.O. Box 2831  
Charleston, WV 25330

Lee J. McCullough  
1147 Yorkshire Rd  
Carrollton, TX 75007

Stanley J. McKinney  
Star Route Box 1238  
Tijeras, NM 87059

Suzanne G. Metzner  
12 Country Club Terrace  
Rolla, MO 65401

Gary R. Miller  
7829 Lakeshore Dr  
Fond Du Lac, WI 54935



Gerald R. Miller  
Standard Oil Engd Matls Co  
P.O. Box 337  
Niagara Falls, NY 14302

William C. Momberger  
209 Georgetown Drive  
Casselberry, FL 32707

James G. Monthie  
P.O. Box 5426 Sta B  
Nashville, TN 37235

Abraham T. Mundamatton  
Mundamatton Manjadi P O  
Tiruvalla  
Keralal State 689105  
India

Brett D. Nener  
Dept Elec Elect Eng Univ WA  
Stirling Hwy  
Nedlands WA 6009  
Australia

Daniel W. Neilson  
20851 Lassen #24  
Chatsworth, CA 91311

Daniel J. O'Leary  
95 N 4th Street  
Old Town, ME 04468

James B. Patton  
8304 Sante Fe Tr  
Knoxville, TN 37919

Jonathan W. Peter  
4 Hilltop Road  
Upper Ferntree Gully Vic 3156  
Australia

Douglas Peterson  
2068A San Luis Ave  
Mountain View, CA 94043

Jefferson T. Person  
211 Atkins  
Richland, WA 99352

Michael G. Pettus  
10341 Bubb Rd  
Cupertino, CA 95014

Gerald R. Pruitt  
Mgr Prod Dev  
CTI - Cryogenics/P.O. Box 9171  
266 Second Ave  
Waltham, MA 02254

Peter W. Quivooy  
1 Kiara Close  
Maryland NSW 2287  
Australia

Naseem Rahmat  
1170 Popes Valley Dr  
Colorado Springs, CO 80919

Vinu B. Raman  
1206 West College Ave  
Apt #J  
Peoria, IL 61606

Linda J. Ramrath  
13 Nutt Rd  
Auburn, NH 03032

Hamid Rangchi  
1570 W. Maggio Way  
Apr 2052  
Chandler, AZ 85224

Steven H. Rasmussen  
Medtronic Inc  
T201  
7000 Central Ave NE  
Minneapolis, MN 55432

James L. Ray  
SMC 2500 NPS  
Monterey, CA 93943

Mohammad Raziuddin  
Adamjee Paper Mills  
Nowshera Nwfp  
Pakistan

James B. Rehill, Jr  
357 Brigham St  
Northborough, MA 01532

Bret R. Rolan  
4817 Corduroy Rd  
Mentor, OH 44060

William H. Ruland, III  
4644 Mockingbird Lane  
Wilmington, NC 28403

Donald A. Scanlon  
5782 S 152 st  
Apt 810  
Seattle, WA 98188

William J. Schade  
506 Spinnaker 2N  
Fort Collins, CO 80525

Richard D. Schlichting  
Univ of Arizona  
Dept of Comp Science  
Tucson, AZ 85721

Hams D. Schmitz, Jr.  
1286 Hi-View Drive  
Southampton, PA 18966

Zong Sha  
P.O. Box 139  
Beijing, China

Steven L. Sharp  
109 Grandin Ave  
Rockville, MD 20850

Yasutsugu Shigeta  
2168 Sanwa-Chyo Isesaki  
Gumma 372  
Japan

Warren B. Snow  
Kingsbury Rd  
Spencer, MA 01562

Marcia L. Snyder  
Bldg 10 Apt 88  
Concorde Way  
Windsor Locks, CT 06096

A. J. Stankus  
4074-10 Brasewood Dr  
Huntsville, AL 35802

Richard E. Stein  
1001 West 53rd St  
Minneapolis, MN 55419

David C. Steiner  
7608 Independence Dr  
P.O. Box 65510  
Lewisville, TX 75056

K. Swaminathan  
Defence Electronics Res Lab  
Hyderabad 500 005  
India

Charles P. Telfer  
735 Casa Bonita Ct  
Los Altos, CA 94022

Gerard C. Theriault  
Ontario Educ Comm Authority  
P.O. Box 200/Station Q  
Toronto, Ont., Canada  
M4T 2T1

Vivian L. Thorsen  
43 Summerhill Ave  
Worcester, MA 01606

Markos Triantafyllou  
Motorola Gmbh Geschäftsbereich  
Halbleiter  
Schatzbogen 7 8000 Muchen 82  
West Germany

James Venuto  
822 Rennard St  
Philadelphia, PA 19116

Dwight D. Velarde  
PNM  
Alvarado Square  
Albuquerque, NM 87158

Johan Veltmeyer  
2-6 Ardtornish St  
Holden Hill  
Adelaide Sa 5088  
Australia

Danny Wahlquist  
11201 Wimberly Dr  
Richmond, VA 23233

Ellen C. Wallace  
Boeing Helicopter Co P32-01  
Box 16858  
Philadelphia, PA 19142

Michael T. Wauk, II  
Applied Materials Inc  
3050 Bowers Ave  
Santa Clara, CA 95051

William Q. Webster  
6438 Crafford Ave  
Norfolk, VA 23518

Ken C. K. Weng  
5107 Danymede Dr  
Austin, TX 78727

D. W. Weiss  
9508 Vance Place  
Silver Spring, MD 20901

Theodore J. Werth  
81 A North Road  
Bedford, MA 01730

Stanley J. Whelan  
4850 Bonnie View Ct  
Ellicott City, MD 21043

Charles H. Wilkos  
N-29 Jardine Terrace  
Manhattan, KS 66502

Joel R. Williams  
5519 W. Chicago  
Chandler, AZ 85224

Thomas J. Williams  
7661 Greenfield Ave NE  
Apt 103  
Moundsview, MN 55432

Jeffery A. Wilson  
5444 Cobb Drive  
Dayton, OH 45431

Peter W. Wood  
Hewlett Packard Ltd  
South Queensferry  
West Lothian EH30 #979  
Scotland

Steven H. Wood  
1916 Selby Ave #4  
Los Angeles, CA 90025

Peter R. Woodbury  
30 Willard Grant Rd  
Sudbury, MA 01776

T. J. Young  
4013 Embudito Dr NE  
Albuquerque, NM 87111

John R. Zinkus  
415 Oriole Ln  
Mount Prospect, IL 60056

# Call For Papers

## 1989 ANNUAL RELIABILITY AND MAINTAINABILITY SYMPOSIUM

1989 January 26, 27, 28

Peachtree Plaza Hotel

Atlanta, GA

### R&M—Sharpening the Competitive Edge SUBMITTAL DEADLINE—1988 APRIL 14

#### PAPER SUBMITTAL REQUIREMENTS

If you wish to present a paper, now is the time to contact us. We need the following as soon as possible but 1988 April 14 is the deadline.

- For each author and coauthor:

Name  
Work address and phone number  
Home address and phone number  
Brief biographical sketch

- Paper title must not exceed 50 letters and spaces—count them—the printer will truncate at 50.
- Paper summary shall not be more than 1000 words structured in the following three sections:
  - (1) Problems or Questions Addressed
  - (2) Work Performed
  - (3) Results and/or Conclusions Reached

Please note that initial screening for candidate papers is based solely on these summaries. If a summary does not clearly indicate the paper's value (i.e., the three sections itemized above), it will generally receive no further consideration. Therefore, it is essential that your initial submission be carefully prepared.

All papers must be new and must not have been presented at a national meeting prior to the Symposium. Papers presented at local meetings are acceptable. Authors must indicate the status of any previous or planned presentation/publication of the subject material covered in their submittal. All submittals become the property of the Symposium and cannot be returned.

TEN COPIES of each author's (and coauthor's) name, work address and phone number, home address and phone number, brief biography, paper title and paper summary must be sent to:

Richard Sackett  
RAMS Program Chairman  
ERC International  
1725 Jefferson Davis Hwy, Suite 300  
Arlington, VA 22202 USA

Authors will be notified of Program Committee decisions in early June 1988. Full text drafts will be required by 1988 July 31 for review. Comments from this review will be returned to the authors by September 2. Final camera ready papers and slides must be submitted not later than 1988 September 30 and must be accompanied by the author's signed release for publication in the Symposium Proceedings. These dates do not have slack, and authors should fully recognize the responsibility of their commitment to this schedule when the initial submittal is made.

Authors should be aware of the P.K. McElroy Award, which recognizes superior papers and presentations. All submitted papers are graded by the Program Committee. The top contenders are selected and the presentations monitored, during the Symposium, by a group of past general chairmen. The author(s) of the winning paper is recognized at the next Symposium and receives a plaque and gratis registration. A \$500 cash award is also given for the paper.



# R&M—Sharpening the Competitive Edge

In today's economic environment, the manufactured product must meet all the customer's expectations if the product's maker and distributor are to retain or increase their share of the market. The need for cost-effective innovations and techniques to assure a high quality product that is reliable and maintainable has never before been so essential. Just meeting the standard engineering and manufacturing requirements will not provide the competitive edge so acutely needed today. The assurance sciences managers and engineers can sharpen the competitive edge by providing concrete, realistic input to their organization's strategic plans and implementation activities, input that has the potential leverage for achieving competitive value and customer satisfaction. Recognition of the need for cost-effective R&M techniques and the need to consider both the customer's and company's viewpoints is the basis for the theme of the 1989 Reliability and Maintainability Symposium: "R&M—Sharpening the Competitive Edge." Papers addressing the theme are requested.

## SUBMIT A PAPER

for the

1989 ANNUAL RELIABILITY AND MAINTAINABILITY SYMPOSIUM

to be held at the

PEACHTREE PLAZA HOTEL ATLANTA, GEORGIA USA 1989 JANUARY 26-28

Because the Symposium is the major forum for addressing the issues facing the Assurance Technologies, your presentation of a significant paper will benefit your colleagues, your profession, and you.

Papers in the following areas are solicited:

### TECHNOLOGY

CAD/CAM/CAT/CALS  
Robotics  
Design to Life Cycle Cost  
Design for Supportability  
Modeling/Simulation/Methods  
Software R&M  
Test/Demonstration  
Reliability Growth  
Screening  
Failure Analysis  
Built-in Test  
Hazard Analysis  
Fault Trees  
Self Repair  
Error Correction Code

### MANAGEMENT

System Effectiveness  
CAD/CAM/CAT/CALS  
Robotics  
R&M Contracting & Management  
R&M Requirements  
Risk Management  
Data Base Management  
R&M Cost Benefit Tradeoffs  
Design to Life Cycle Cost  
Testing Effectiveness  
Warranties/Guarantees  
Logistics Support  
International Programs  
Reliability Growth Management

### INDUSTRY APPLICATIONS AND LESSONS LEARNED

Aerospace & Defense  
Power & Other Utilities  
Oil & Other Resource Suppliers  
Mechanical/Structures  
Transportation  
Microelectronics  
Computers/Peripherals  
Microprocessors/Minicomputers  
Robotics  
Software  
Consumer Products  
Medical Systems  
Communications  
Office Automation

## CAD/CAM RELIABILITY CALCULATION ONLY FROM MSI

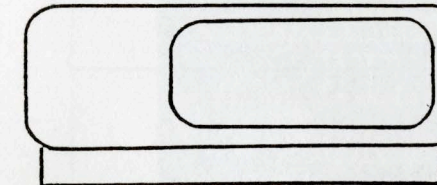
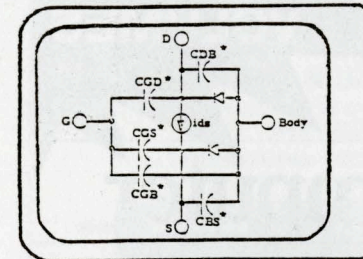

### STRESS

#### Stress/Power

STRESS computes power and stress by circuit analysis.  
-accepts CAD BOM  
-overstress warning  
-100 node capacity  
-simulation option  
-integrated with THERMAX and PREDICTOR  
-device library

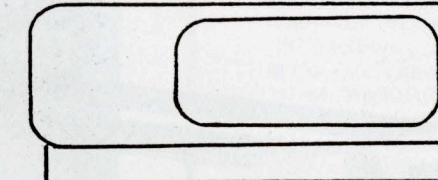
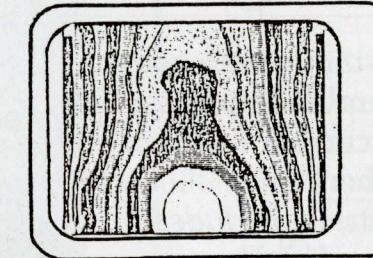

### THERMAX

#### Thermal Analysis

THERMAX computes thermal profiles by simulation of printed circuit boards.  
-treats two kinds of cooling by conduction  
-device library  
-color display  
-integrated with STRESS and PREDICTOR

LEVEL	NAME	STRESS	HEAT	WATTAGE	TEMP	WATTAGE	TEMP
CHASSIS		258.1330	1	258.1330		258.1330	
TRANSDUCER		178.1644	1	178.1644		178.1644	
DRIVE TRACK		89.1813	1	89.1813		89.1813	
BODY		17.9147	1	17.9147		17.9147	
TOTAL				645.0000			
TOTAL FAILURE RATE							1550.1875
NEW (HEAT)							0.17881

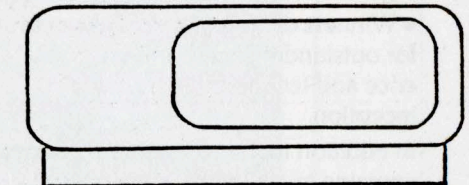

### PREDICTOR

#### Reliability Prediction

PREDICTOR automated MIL-HDBK-217 and BELLCORE reliability prediction methods.  
-multi-level evaluations  
-global changes  
-multi-temperatures  
-multi-environments  
-extensive databases  
-CAD/CAM databases

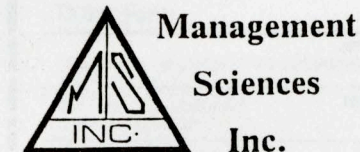

6022 CONSTITUTION AVE., N.E.  
ALBUQUERQUE, N. M. 87110

(505)255-8611



# The world's major listing of professionals in Electrical/Electronics/Computer Science and Engineering.

**NOW  
in 2  
VOLUMES**

Now in two volumes due to constantly increasing membership, the 1988 IEEE Membership Directory provides quick access to name, current location and title of over 240,000 IEEE members and Affiliates (excluding students) in 137 countries. Includes telephone number when authorized.

Use our latest Directory to locate the doers, the contributors, the influentials working within the disciplines we cover—in industry, business, government and academe, including:

- The bulk of the authors of IEEE literature, past and present—now totaling over 140,000 pages annually.
- Over 3,900 IEEE Fellows, including their citations and other awards.
- Winners of 25 major IEEE Awards for outstanding achievement in science and technology—from their inception.

In addition to the roster, the Directory contains much information of use to IEEE members, such as: listings of IEEE past presidents, officers and directors... the purposes, organization and history of the IEEE... requirements for the attainment of various membership grades.

## Order your copy now.

Mobility within this field is large, with about a 50% change in addresses every 18 months. Thus, a current Directory is essential. To receive your copy of the 1988 Directory, send in your order now, while copies are still available. Use the convenient coupon to the right.

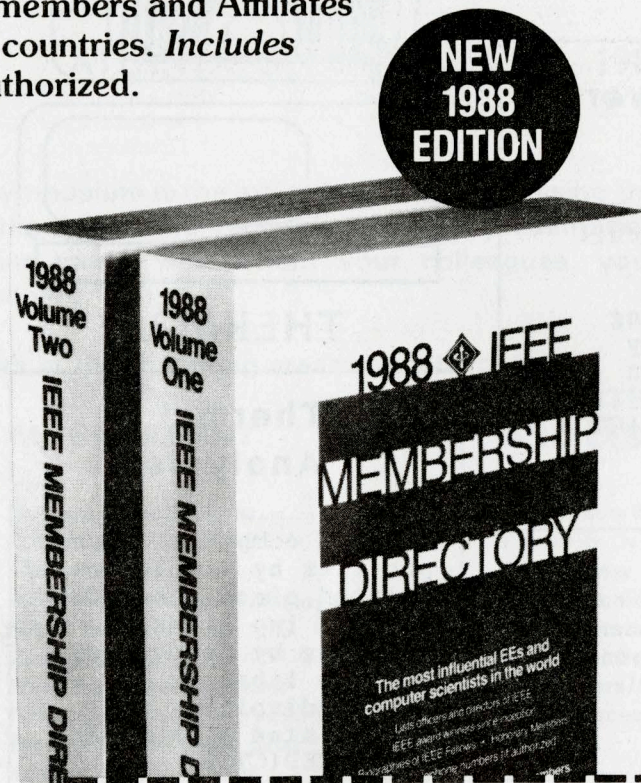

**NEW  
1988  
EDITION**

Over 2,000 pages.  
21cm x 28cm.  
Paperbound  
List price:  
**\$126.00**

IEEE member price:  
**\$50.00**

(First copy only for personal use; additional copies at nonmember price. Be sure to enter your IEEE number on coupon.)

Please send me \_\_\_\_\_ copy(ies) of the 1988 IEEE Membership Directory (JH83345) to be published in mid-April. List price \$126.00; IEEE member \$50.00. Postage & handling charges: for orders totaling \$1.00 to \$50.00 add \$4.00; \$50.01 to \$75.00 add \$5.00; \$75.01 to \$100.00 add \$6.00; \$100.01 to \$200.00 add \$8.00; over \$200.00 add \$15.00.

- Payment enclosed. (Check payable to IEEE in U.S. dollars, drawn on a U.S. bank.)  
 Bill us direct. Purchase Order No. \_\_\_\_\_  
 Charge to my credit card.  
 MasterCard/Eurocard  VISA  
 American Express  Diners Club

Card No. \_\_\_\_\_ Exp. Date \_\_\_\_\_

Signature \_\_\_\_\_

Name \_\_\_\_\_

IEEE No. \_\_\_\_\_

Address \_\_\_\_\_

City \_\_\_\_\_

State/Country \_\_\_\_\_ Postal Code \_\_\_\_\_

**Mail to:**  
**IEEE Service Center**  
**445 Hoes Lane**  
**P.O. Box 1331**  
**Piscataway, NJ 08855-1331 USA**

MD-B

# The Right Tool for the Correct Meaning

## The IEEE Standard Dictionary of Electrical and Electronics Terms

Officially approved as an American National Standard  
(ANSI/IEEE Std 100—1984)

Centennial Edition, 1984. 1,176 pages. Clothbound.

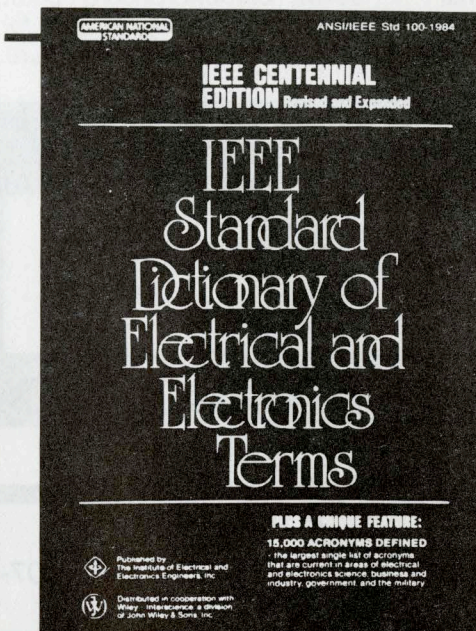

Because you're involved in science and engineering, the words you use must be precise tools of information.

Definitions you use must be accepted broadly to assure your reputation for accuracy, dependability and consistency in the work you do.

In this age of competitive excellence there exists an authoritative reference: *the right tool* for the correct meaning.

That tool for engineers, scientists, technical writers, editors, teachers and students is the Revised and Expanded CENTENNIAL EDITION of the IEEE STANDARD DICTIONARY OF ELECTRICAL AND ELECTRONICS TERMS.

Each definition is an official standard of the Institute of Electrical and Electronics Engineers, Inc. The Dictionary incorporates ANSI definitions, plus standard definitions of the International Electrotechnical Commission.

Six years in the making, the IEEE Standard Dictionary is the most authoritative single volume dictionary available in the English language.

### FEATURES

- 23,521 definitions embracing the total language of E/E engineering.
- Over 8,900 new or revised terms since the previous (1977) edition.
- Over 400 source codes identify original documents and fields for further research.
- Over 250 clearly illustrated drawings, equations, tables and formulas.
- Set in 10-point legible type.
- Details the preferred terms, deprecated terms and alternative usages.
- Durably clothbound and jacketed for years of easy use.
- Cross-referencing of terms.
- Easy-reading headlines provide quick reference.
- New coding system simplifies identification of sources.
- Explanatory notes.

## A Unique Bonus: 15,000 Acronyms Defined

15,000 acronyms, abbreviations, symbols, code names and alphabetical contractions. All currently in use and defined. A book within a book!

## A valuable companion volume: IEC Multilingual Dictionary of Electricity

The IEC, the International Electrotechnical Commission, is the authority for international standardization in the electrical and electronic fields. Features: Over 7,500 terms defined in English with equivalent terms in French, Dutch, German, Italian, Polish, Russian, Spanish and Swedish...

All terms approved by scientists and engineers in each of the countries concerned.

The IEC Dictionary provides a unique, much-needed tool for companies and individuals who would like to increase their knowledge of—and influence within—international science, commerce and industry. 1984. 461 pages. Clothbound.

### Order Form

Please send me a copy of the Dictionary(ies) I have entered below.

IEEE Standard Dictionary  
Centennial Edition  
(SH09332) \$49.95  
Member Price (44.95)

IEC Dictionary  
(SH09340) \$49.95  
Member Price (44.95)  
Postage/Handling Charge

For order totaling:	Add:
\$ 1.00 to \$ 50.00	\$ 4.00
\$ 50.01 to \$ 75.00	\$ 5.00
\$ 75.01 to \$100.00	\$ 6.00
\$100.01 to \$200.00	\$ 8.00
over \$200.00	\$15.00

Amount enclosed \$ \_\_\_\_\_

New Jersey residents add 6% state sales tax.

- Check appropriate box:  
 Payment enclosed. (Make check payable to IEEE in U.S. dollars drawn on a U.S. bank.)  
 Charge to my credit card.  
 MasterCard/Eurocard  VISA  
 American Express  Diners Club  
 Send invoice.

Card No. \_\_\_\_\_ Exp. Date \_\_\_\_\_

Signature \_\_\_\_\_

NAME (PRINT) \_\_\_\_\_

IEEE MEMBER NO. \_\_\_\_\_

ADDRESS \_\_\_\_\_

CITY \_\_\_\_\_ STATE/COUNTRY \_\_\_\_\_ POSTAL CODE \_\_\_\_\_

**MAIL TO:**  
**IEEE Service Center, CP Dept.**  
**455 Hoes Lane, P.O. Box 1331**  
**Piscataway, NJ 08855-1331, U.S.A.**

Allow 4 weeks for delivery in the U.S.A. Overseas shipments are by surface mail.



Now is the best time to join our society.

It's always time to upgrade your career. Membership gives you ready access to state-of-the-art meetings and conferences in your areas of interest, and to their published proceedings. You get to meet experts from other organizations and to participate in technical activities with the prime movers in engineering, science and business. Our membership is worldwide.

At least one periodical is included

in your Society fee, keeping you abreast of the latest developments in your field. And, as an IEEE member, you may choose from a wide range of books, Standards, conference records, employment surveys, short courses and other career-building aids—all at discounted member prices.

Please take this opportunity, now, to broaden your outlook, open your mind to new concepts, new techniques, new fields of interest. There will be no better time. Return the Membership Application form below. (Students should contact their IEEE counselor or write for Student Membership brochure.)

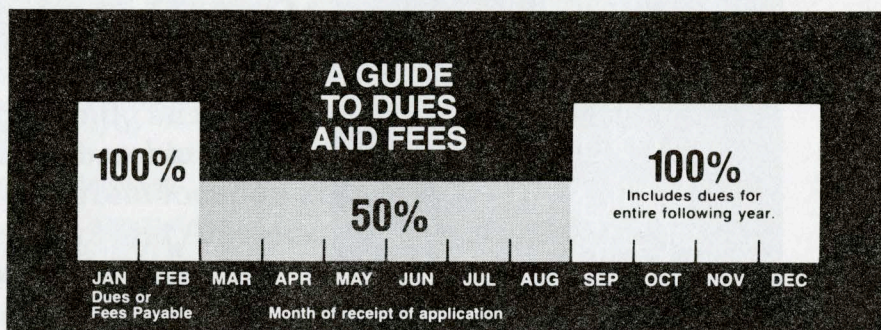

MEMBERSHIP APPLICATION



07-3

RELIABILITY SOCIETY

FEE: \$7.00 per year

Please check appropriate box(es) below:

Society fee (see chart)  
 100%  50%       \$ \_\_\_\_\_

IEEE entrance fee (Include \$10.00 entrance fee only if you are not an IEEE member.)  
 \$ \_\_\_\_\_

IEEE membership annual dues payments  
 100%  50%

U.S. (Reg. 1-6) \$61.00       \$ \_\_\_\_\_

Canada (Reg. 7) \$55.00       \$ \_\_\_\_\_

Europe, Africa & Mid. East (Reg. 8) \$55.00       \$ \_\_\_\_\_

Latin America (Reg. 9) \$48.00       \$ \_\_\_\_\_

East & South Asia & Oceania (Reg. 10) \$48.00       \$ \_\_\_\_\_

**PAYMENT ENCLOSED**      \$ \_\_\_\_\_

Remit in U.S. dollars or equivalent local currency.

Make check payable to IEEE.

Please mail to:  
**IEEE Service Center**  
**445 Hoes Lane**  
**Piscataway, NJ 08854**  
**U.S.A.**

I am applying for the following as indicated:

I am an IEEE member. Please enroll me in the above Society.  
 IEEE member No.

IEEE membership plus Society membership.  
 IEEE membership only.

Full signature \_\_\_\_\_ Date \_\_\_\_\_

First name (print) \_\_\_\_\_ Middle initial(s) \_\_\_\_\_ Last name \_\_\_\_\_

Street address \_\_\_\_\_

City \_\_\_\_\_ State/Country \_\_\_\_\_ Postal Code \_\_\_\_\_

**APPLICANTS FOR IEEE MEMBERSHIP PLEASE COMPLETE THE FOLLOWING INFORMATION:**

Date of birth \_\_\_\_\_  
Month Day Year       Male       Female

Were you ever a member of IEEE?       Yes      If Yes, please furnish (if known):  
 No       No

Grade \_\_\_\_\_ Membership No. \_\_\_\_\_

EDUCATION (Highest level completed)

Name of educational institution \_\_\_\_\_

Course \_\_\_\_\_ Degree received \_\_\_\_\_ Date \_\_\_\_\_

ENDORSEMENT (Signature of one IEEE member, who knows you professionally.) \_\_\_\_\_