

Charge to the account of _____

\$ _____

CLASS OF SERVICE DESIRED	
DOMESTIC	CABLE
TELEGRAM	FULL RATE
DAY LETTER	DEFERRED
NIGHT MESSAGE	NIGHT LETTER
NIGHT LETTER	SHIP RADIOGRAM

Patrons should check class of service desired; otherwise message will be transmitted as a full-rate communication.

WESTERN UNION

R. B. WHITE
PRESIDENT

NEWCOMB CARLTON
CHAIRMAN OF THE BOARD

J. C. WILLEVER
FIRST VICE-PRESIDENT

CHECK
ACCT'G INFMN.
TIME FILED

Send the following message, subject to the terms on back hereof, which are hereby agreed to

October 3, 1935

Mr E S Bundy
Buffalo, Niagara & Eastern Power Corp.
Electric Building
Buffalo, N Y

We know nothing of Clapp dinner Apparently your telegram
intended for some other organization

H H HEWLINE

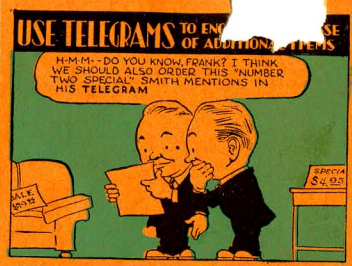

WESTERN UNION (12)

R. B. WHITE
PRESIDENT

NEWCOMB CARLTON
CHAIRMAN OF THE BOARD

J. C. WILLEVER
FIRST VICE-PRESIDENT

SYMBOLS	
DL	= Day Letter
SER	= Serial
NM	= Night Message
NL	= Night Letter
CDE	= Code Cable
LC	= Deferred Cable
NLT	= Cable Night Letter
	Ship Radiogram

The filing time shown in the date line on telegrams and day letters is STANDARD TIME at point of origin. Time of receipt is STANDARD TIME at point of destination.

Received at 1009 Sixth Avenue, New York, N. Y.

1935 OCT 3 PM 3 13

NAW261 10=BUFFALO NY 3 255P

MINUTES IN TRANSIT
TER

H H HENLINE, AMERICAN INSTITUTE OF ELECTRICAL ENGINEERS=

33 WEST 39 ST=

MR JOHNSON WILL STOP UNABLE TO ATTEND CLAPP DINNER TUESDAY=
E S BUNDY BUFFALO NIAGARA & EASTERN POWER CORP.